

FRONT ELEVATION.

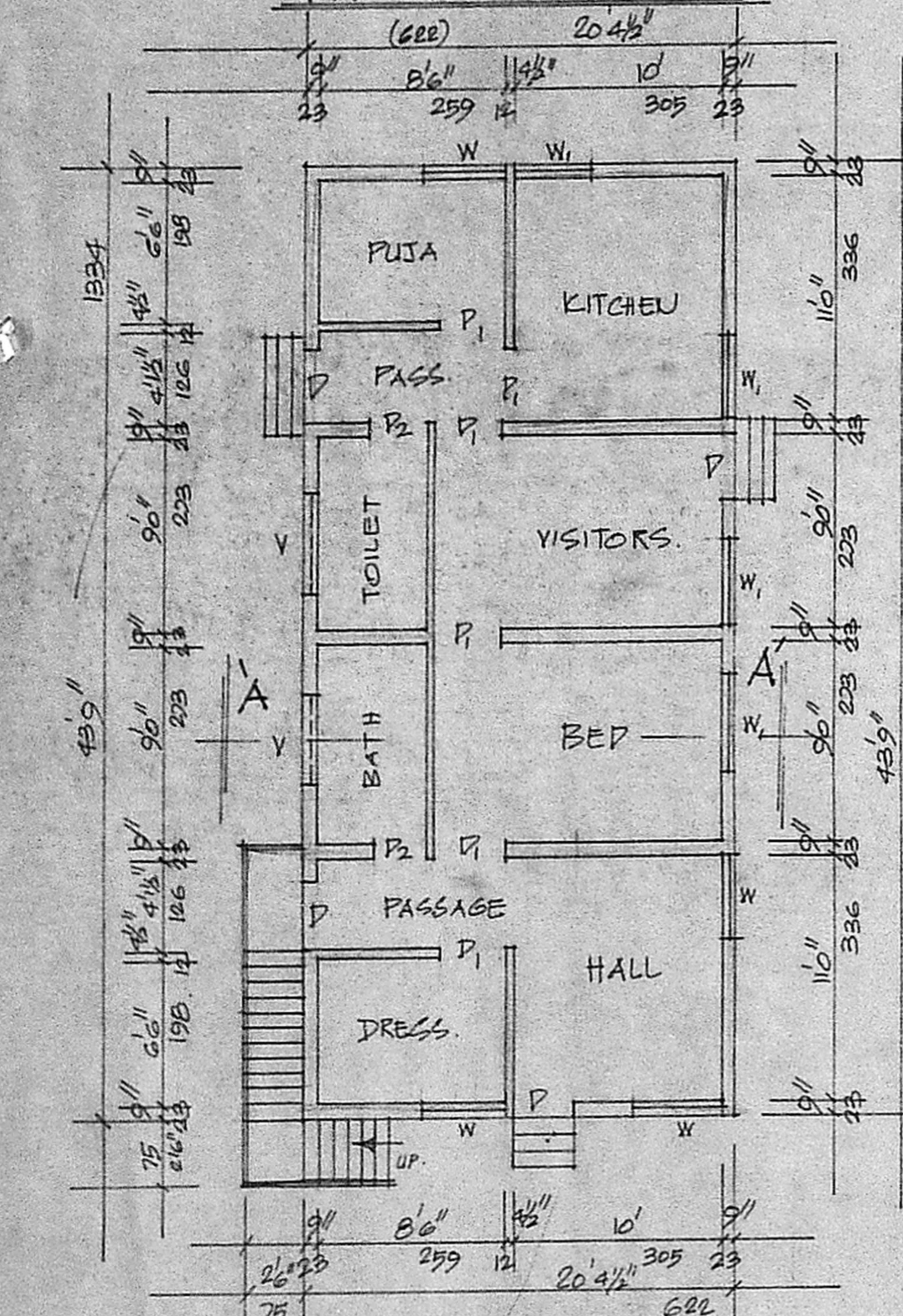

PLAN

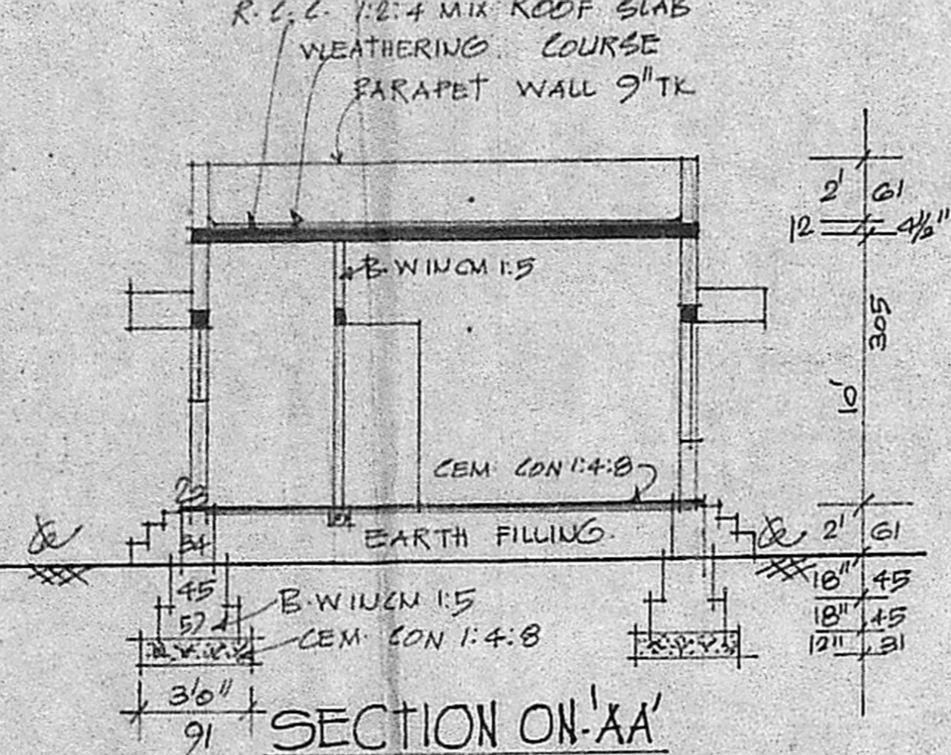

SECTION ON-AA

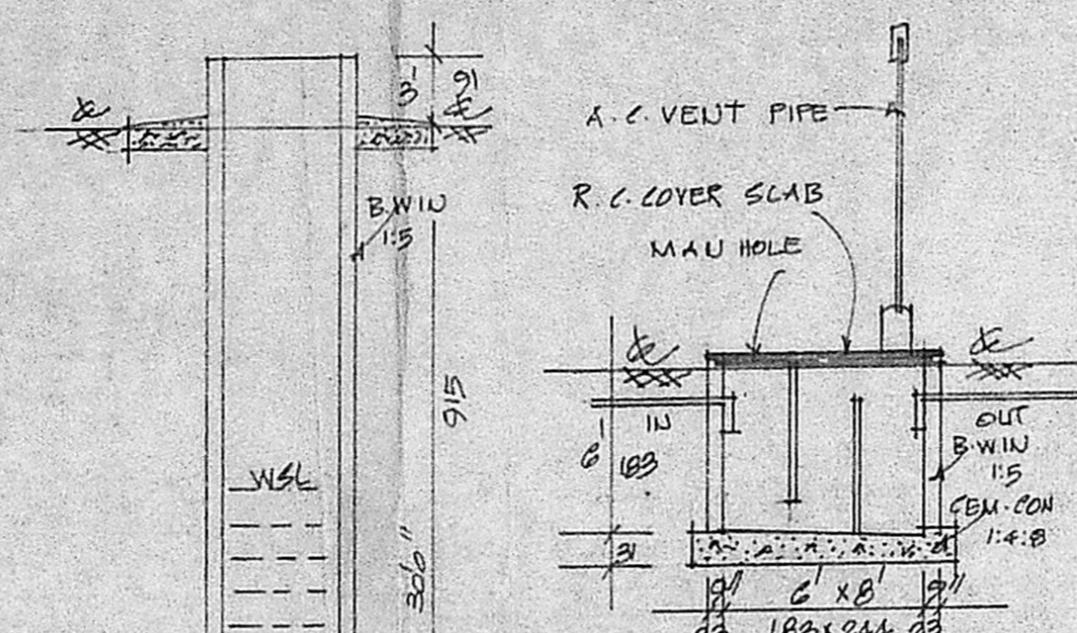

SEC. OF SEPTANK.

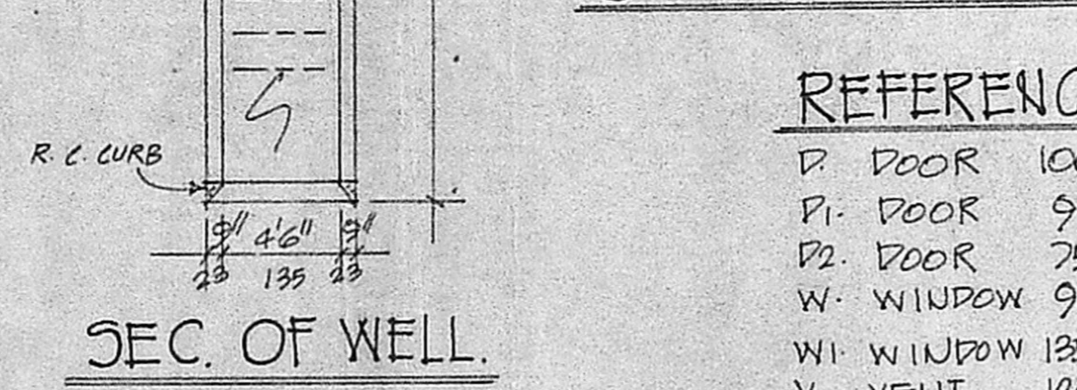

SEC. OF WELL.

REFERENCE

- D. DOOR 100x213
- P1. DOOR 91x183
- P2. DOOR 75x183
- W. WINDOW 91x135
- W1. WINDOW 135x135
- V. VENT. 122x61

COLOUR INDEX

- PROPOSED ROAD
- SITE BOUNDARY

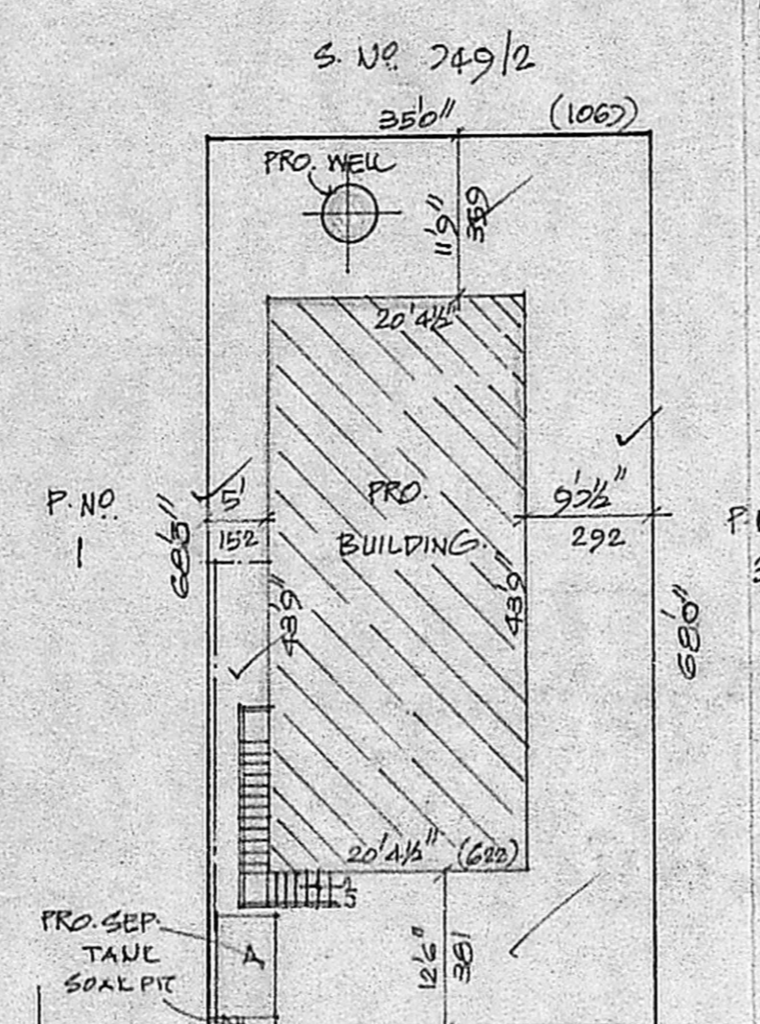

24' WIDE ROAD

SITE PLAN.

SCALE 1:200

STAIR CASE

- WIDTH 25 CMS.
- TREAD 23 CMS.
- RAISE 17 CMS.

Planning Permit No. 315/91
APPROVED
 SUBJECT TO THE CONDITIONS IN THIS OFFICE ORDER.
 No. P.D. 1836/91
 FOR MEMBER SECRETARY
 MADRAS METROPOLITAN DEVELOPMENT AUTHORITY
 MADRAS 600 008

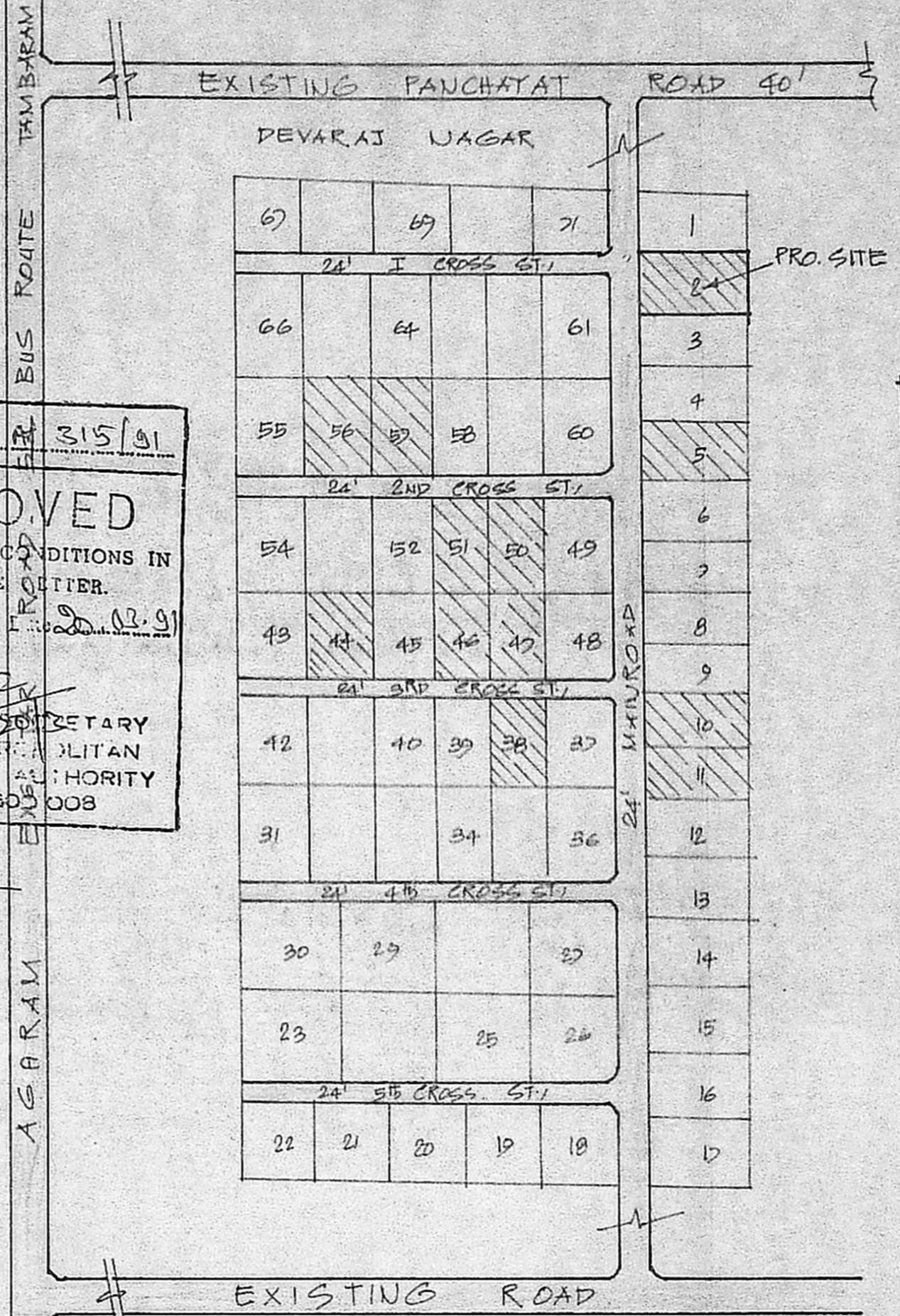

MOHAN AVENUE

SCALE 1:1000

PPD/L.O. No. 59/89
 VIPE LETTER No. P2/(L) 179/89
 Dt. 22.3.1989.
 NEO TECNIC'S 24/7 90

PLOT AREA - 2384 SQ.FT. 221 SQ.MT.
 PRO. PLINTH - 891 SQ.FT. 83 SQ.MT.
 OPEN SPACE - 1493 SQ.FT. 138 SQ.MT.
 FSI - 0.37
 COVERAGE - 37%

PLAN SHOWING PROPOSED CONSTRUCTION OF A HOUSE IN S.No. 749/1 OF 177 MADAMBAKKAM VILLAGE - AT P.U. 2 - MOHAN AVENUE - MADAMBAKKAM TOWN PANCHAYAT.

SCALE 1:100, 200 & 1000.

K. Krishnarajan

K. Krishnarajan, L.C.E.
 Consulting Engineer
 Licensed Surveyor
 MADRAS CORPORATION & TAMBARAM MUNICIPALITY
 LICENSE No. 48
 1, Brinca Avenue - Kennedy Street
 WEST TAMBARAM, MADRAS-600 043

Harshayyann
 OWNER